



CARVER
RESIDENTIAL
Sales · Lettings · Property Management

71, Back Lane,
Low Coniscliffe, Darlington, DL2 2NG
Offers in the region of £350,000

House - Detached
3 Bedroom/s
2 Bathroom/s

Located in the charming village of Low Coniscliffe on the outskirts of Darlington, this beautifully presented detached home offers a perfect blend of comfort and countryside living. The south-facing garden is a delightful feature, providing ample sunlight throughout the day and a serene space for outdoor relaxation. The property also benefits from a garage and off street parking, ensuring convenience for residents and visitors alike. One of the standout aspects of this home is its stunning countryside views, which can be enjoyed to the front of the property. The surrounding area boasts picturesque river and country walks right on your doorstep, making it an ideal location for nature enthusiasts and those who appreciate the great outdoors. This detached home in Low Coniscliffe is not just a place to live; it is a lifestyle choice that offers tranquillity and beauty in equal measure. With its excellent presentation and desirable features, this property is sure to attract those looking for a peaceful retreat while still being within easy reach of local amenities. Don't miss the opportunity to make this delightful house your new home.





- STUNNING HOME
- VILLAGE LOCATION
- EDGE OF DARLINGTON
- OFF STREET PARKING

- BEAUTIFULLY PRESENTED
- COUNTRYSIDE AND RIVER WALKS ON DOORSTEP
- SOUTH FACING REAR GARDEN
- GARAGE

GENERAL INFORMATION:

Tenure: Freehold
Services: Gas central heating, mains electric, water and drainage.
Double glazing
Local Authority: Darlington Borough Council (Tax Banding D)

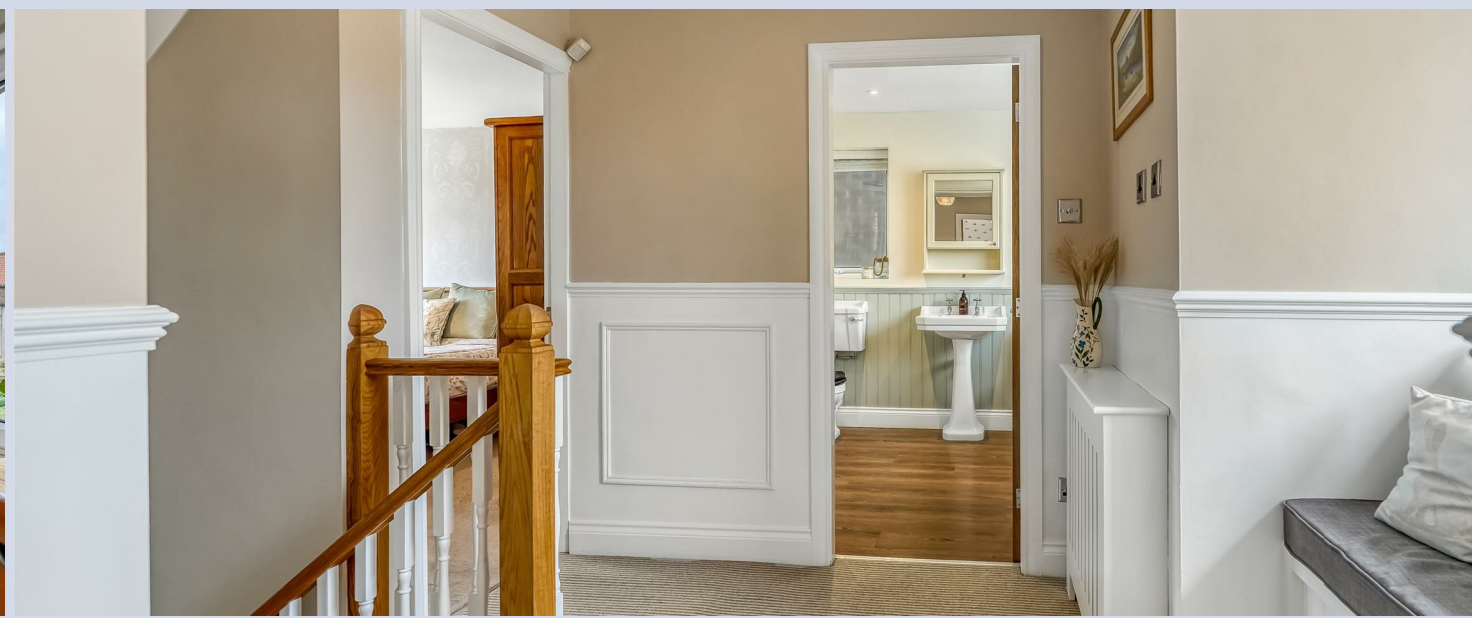







Energy Efficiency Rating		Current	Potential
Very energy efficient - lower running costs			
(91-100)	A		
(81-90)	B		
(69-80)	C		
(55-68)	D		
(39-54)	E		
(21-38)	F		
(1-20)	G		
Not energy efficient - higher running costs			
England & Wales		EU Directive 2002/91/EC	

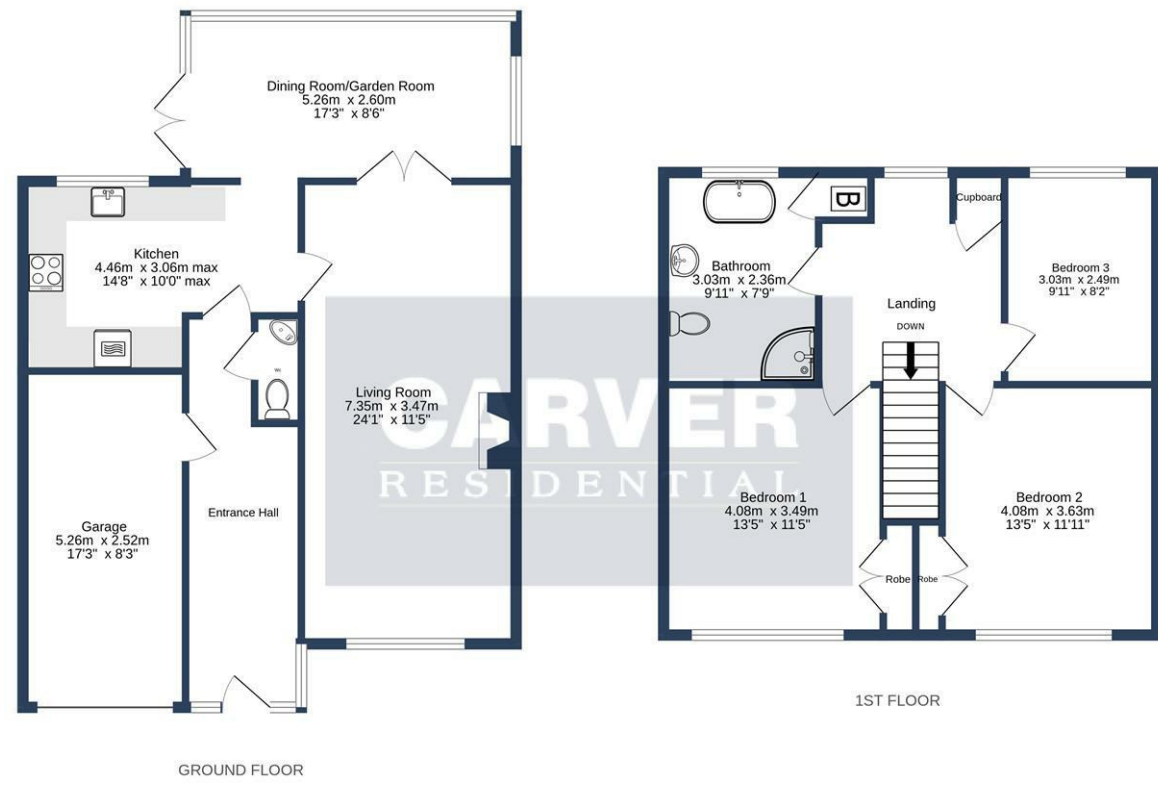

LOW CONISCLIFFE, DARLINGTON. DL2 2NG.

Whilst every attempt has been made to ensure the accuracy of the floorplan contained here, measurements of doors, windows, rooms and any other items are approximate and no responsibility is taken for any error, omission or mis-statement. This plan is for illustrative purposes only and should be used as such by any prospective purchaser. The services, systems and appliances shown have not been tested and no guarantee as to their operability or efficiency can be given.
Made with Metropix ©2025

We can search 1,000s of mortgages for you It could take just 15 minutes with one of our specialist advisers:
 Call: 01325 380088. Visit: Any of our Offices. Online: www.mortgageadvicebureau.com/carver

Mortgage Advice Bureau Your home may be repossessed if you do not keep up repayments on your mortgage. There will be a fee for mortgage advice. The actual amount you pay will depend upon your circumstances. The fee is up to 1% but a typical fee is 0.3% of the amount borrowed

MAB 6202



These particulars do not constitute any part of an offer or contract. None of the statements contained in these particulars are to be relied on as statements or representations of fact and any intending purchaser must satisfy himself by inspection or otherwise to the correctness of each of the statements contained in these particulars. The vendor does not make or give, and neither Nick & Gordon Carver Residential or Commercial, Nick & Gordon Carver, nor any person in their employment has any authority to make or give any representation or warranty whatever in relation to this property

 PROTECTED	 THE UK ASSOCIATION OF LETTING AGENTS	14 Duke Street, Darlington Co Durham, DL3 7AA 01325 357807 sales@carvergroup.co.uk	63 Dalton Way, Newton Aycliffe Co Durham DL5 4NB 01325 320676 aycliffe@carvergroup.co.uk	41 Market Place, Richmond North Yorkshire, DL10 4QL 01748 825317 richmond@carvergroup.co.uk	219 High Street, Northallerton North Yorkshire DL7 8LW 01609 777710 northallerton@carvergroup.co.uk
----------------------	--	---	---	--	--