



**CARVER**  
RESIDENTIAL  
Sales · Lettings · Property Management

Hill Close

Reeth, Richmond, DL11 6RX

**£800 Per calendar month**

House - Semi-Detached  
2 Bedroom/s  
1 Bathroom/s

Available immediately for long term rent. A two bedroom semi detached home situated in the quite cul de sac of Hill Close, Reeth with views over the nearby countryside and with in an easy walk to the Village. The property has a entrance porch, good sized living room, snug/study formed from the rear of a part converted garage and a breakfast kitchen. There are doors to the rear courtyard garden and door to the integral garage/store where the boiler is located. To the first floor the main bedroom has built in wardrobes and the second bedroom has a storage cupboard. There is also a house bathroom. Externally there is a small garden to the front where the oil tank is located and to the rear there is a open courtyard garden.

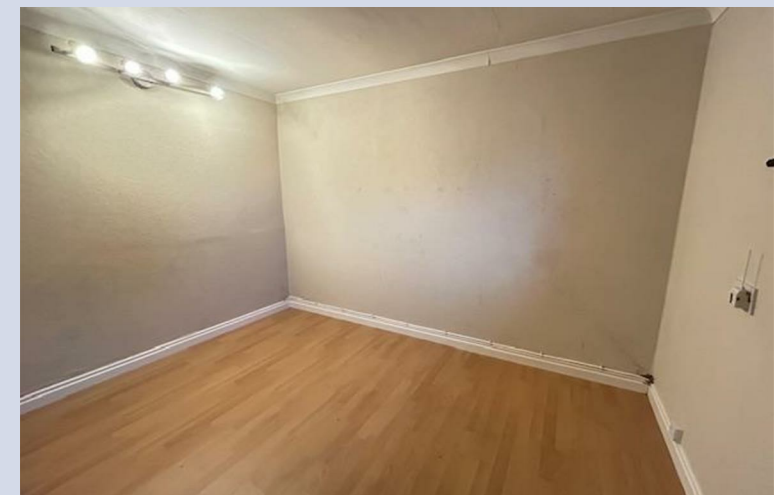



**General Rental Information**

Available From: Immediately  
Deposit Amount: 5 weeks rent  
Unfurnished  
Pets Allowed: Considered  
Local Authority: Richmondshire

Energy Efficiency Rating		
	Current	Potential
Very energy efficient - lower running costs		
(92 plus) <b>A</b>		
(81-91) <b>B</b>		
(69-80) <b>C</b>		
(55-68) <b>D</b>		
(39-54) <b>E</b>		
(21-38) <b>F</b>		
(1-20) <b>G</b>		
Not energy efficient - higher running costs		
<b>England &amp; Wales</b>	EU Directive 2002/91/EC	

We can search 1,000s of mortgages for you

It could take just 15 minutes with one of our specialist advisers:  
Call: 01325 380088. Visit: Any of our Offices. Online: [www.mortgageadvicebureau.com/carver](http://www.mortgageadvicebureau.com/carver)



Your home may be repossessed if you do not keep up repayments on your mortgage. There will be a fee for mortgage advice. The actual amount you pay will depend upon your circumstances. The fee is up to 1% but a typical fee is 0.3% of the amount borrowed

MAB 6202



These particulars do not constitute any part of an offer or contract. None of the statements contained in these particulars are to be relied on as statements or representations of fact and any intending purchaser must satisfy himself by inspection or otherwise to the correctness of each of the statements contained in these particulars. The vendor does not make or give, and neither Nick & Gordon Carver Residential or Commercial, Nick & Gordon Carver, nor any person in their employment has any authority to make or give any representation or warranty whatever in relation to this property



14 Duke Street, Darlington  
Co Durham, DL3 7AA  
01325 357807  
[sales@carvergroup.co.uk](mailto:sales@carvergroup.co.uk)

43 Dalton Way, Newton Aycliffe  
Co Durham DL5 4DJ  
01325 320676  
[aycliffe@carvergroup.co.uk](mailto:aycliffe@carvergroup.co.uk)

41 Market Place, Richmond  
North Yorkshire, DL10 4QL  
01748 825317  
[richmond@carvergroup.co.uk](mailto:richmond@carvergroup.co.uk)

219 High Street, Northallerton  
North Yorkshire DL7 8LW  
01609 777710  
[northallerton@carvergroup.co.uk](mailto:northallerton@carvergroup.co.uk)