



CARVER
RESIDENTIAL
Sales · Lettings · Property Management

Sunnymede, Middleton Road,
Sadberge, Darlington, DL2 1RN
Asking price £480,000

House - Detached
3 Bedroom/s
2 Bathroom/s

"Sunnymede", Middleton Road, Sadberge, Darlington. First time on the market in nearly 40 years!!

This tightly held family property on nearly half an acre (0.45) of land offers it's new owner endless opportunities, potential and lots of SPACE.

The detached house boasts 3 reception rooms, 3 bedrooms, a main family bathroom upstairs with further facilities on the ground floor, providing ample space for comfortable living. The open plan living/dining/kitchen flows beautifully and leads nicely to the aptly named Garden room to the rear. (There is also a further Attic room, fully boarded, carpeted and with Velux window accessed by pull down ladder)

The standout feature of this property is the space it offers - with room for an impressive 10+ vehicles, parking will never be an issue for you. Situated on just under half an acre of land, this property provides a generous outdoor space for you to enjoy, divided into gardens with lawn area, multiple outbuildings and lots of Hard standing area for vehicles.

The numerous outbuildings and "Byre" to the rear and side could be converted and used for someone looking to work from home or keep your car collection in. There's also a further outbuilding which comes complete with Sauna! This room could easily be used as a home gym or entertaining space.

Conveniently located within easy access to the A66, commuting to and from this property is a breeze. Don't miss out on the opportunity to make this property your own and unlock its full potential. "Sunnymede" Middleton Road is ready





- Large 1/2 acre plot
- Easy access for transport links
- 3 Bedroom, 2 bathroom property
- Fully fenced mature rear private garden
- Garages, Workshops, Outbuildings, garden Potting Shed and more ...
- Hard standing for loads of vehicles
- Spacious living areas
- Home Gym or Entertainment Space building

GENERAL INFORMATION:

Tenure: Freehold

Services: Gas central heating, mains electric, water and drainage.
Double glazing

Local Authority: Darlington Borough Council (Tax Banding D)



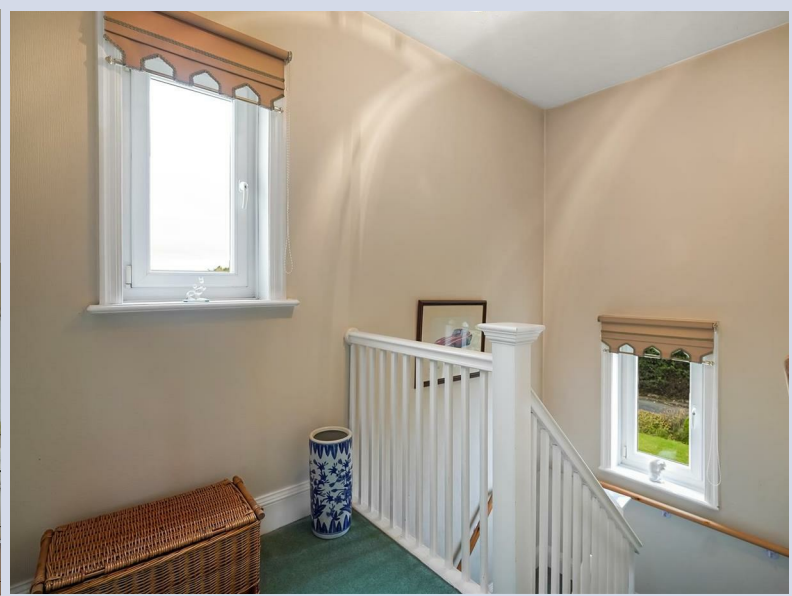





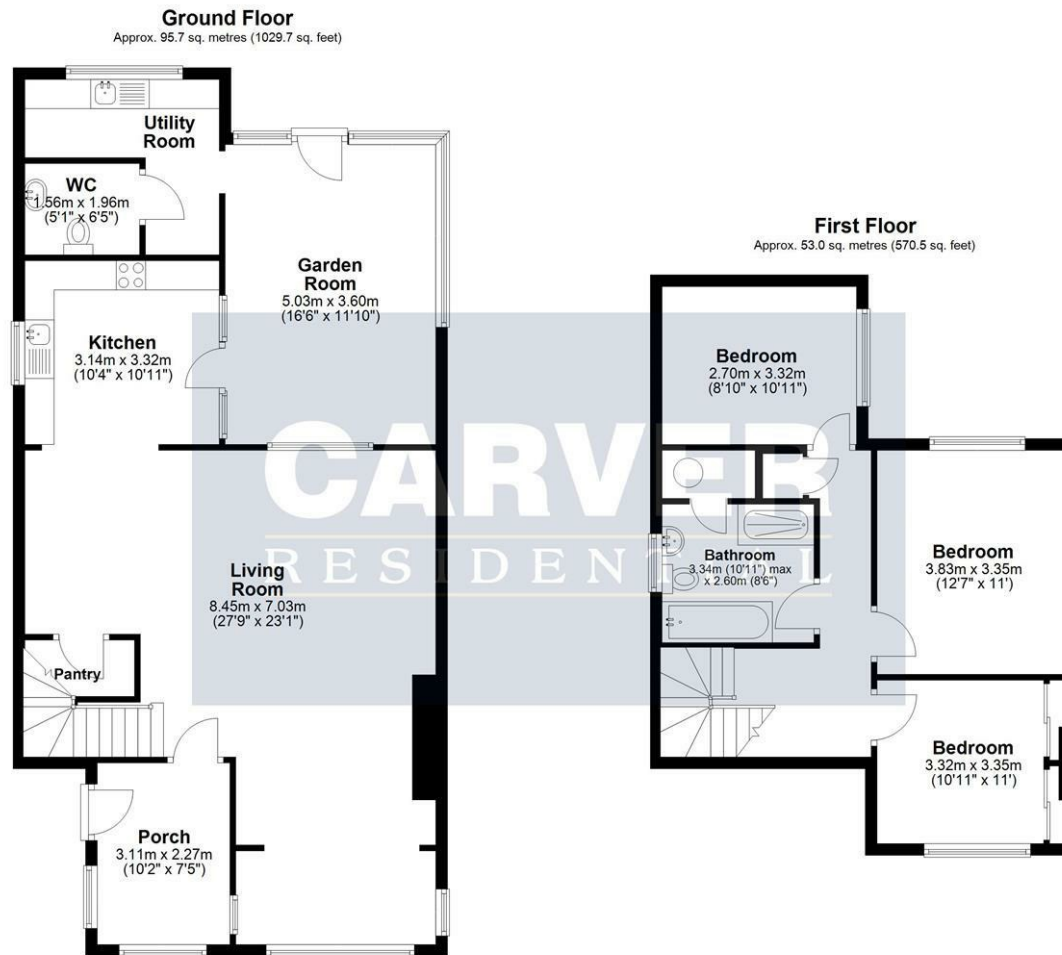

Total area: approx. 148.7 sq. metres (1600.2 sq. feet)
 Sunnymede, Sadberge, Darlington

Energy Efficiency Rating		Current	Potential
Very energy efficient - lower running costs			
(91-100)	A		
(81-90)	B		
(69-80)	C		
(55-68)	D		
(39-54)	E		
(21-38)	F		
(1-20)	G		
Not energy efficient - higher running costs			
England & Wales		70	44
		EU Directive 2002/91/EC	

We can search 1,000s of mortgages for you

It could take just 15 minutes with one of our specialist advisers:
 Call: 01325 380088. Visit: Any of our Offices. Online: www.mortgageadvicebureau.com/carver



Your home may be repossessed if you do not keep up repayments on your mortgage. There will be a fee for mortgage advice. The actual amount you pay will depend upon your circumstances. The fee is up to 1% but a typical fee is 0.3% of the amount borrowed

MAB 6202



These particulars do not constitute any part of an offer or contract. None of the statements contained in these particulars are to be relied on as statements or representations of fact and any intending purchaser must satisfy himself by inspection or otherwise to the correctness of each of the statements contained in these particulars. The vendor does not make or give, and neither Nick & Gordon Carver Residential or Commercial, Nick & Gordon Carver, nor any person in their employment has any authority to make or give any representation or warranty whatever in relation to this property



14 Duke Street, Darlington
 Co Durham, DL3 7AA
 01325 357807
sales@carvergroup.co.uk

63 Dalton Way, Newton Aycliffe
 Co Durham DL5 4NB
 01325 320676
aycliffe@carvergroup.co.uk

41 Market Place, Richmond
 North Yorkshire, DL10 4QL
 01748 825317
richmond@carvergroup.co.uk

219 High Street, Northallerton
 North Yorkshire DL7 8LW
 01609 777710
northallerton@carvergroup.co.uk

www.carvergroup.co.uk